

**Kindergarten Enrichment Registration Form
Danvers Community YMCA**

Child's Name _____

2nd Child's Name _____

Date of Birth: 1st Child _____

2nd Child _____

Parent/Guardian Name _____

Address _____

Town _____ Zip _____

Home Phone _____

Work Phone _____

Email Address _____

School Attending _____

Check Days and times Needed:

<u>Enrichment</u>	<u>After School</u>
Mon 7:30-11:30 _____	Mon 2:30-6:00 _____
Mon 11:00-2:30 _____	Tues 2:30-6:00 _____
Tues 7:30-2:00 _____	Wed 2:30-6:00 _____
Wed 7:30-2:00 _____	Thur 2:30-6:00 _____
Thur 7:30-2:00 _____	Fri 2:30-6:00 _____
Fri 7:30-2:00 _____	

Registration Fee: \$50.00 per child, per year.
Registration fees are non-refundable and are not applicable toward tuition.

Kindergarten Membership: \$65.00 per child per year. Each child must be a member of the Danvers Community YMCA in order to attend the Kindergarten Enrichment Program.

Bring this registration form along with the \$50 registration fee and \$50 membership fee (Total \$100.00 PER CHILD) to your appointment with the Childcare Office. NO MAIL-IN APPLICATIONS ACCEPTED DUE TO STRICT ENROLLMENT LIMITS.

Call 978-774-2055 for more info.

**Kindergarten Enrichment Program
at the
Danvers Community YMCA**

The YMCA is the country's largest provider of school age child care programs. The Kindergarten Enrichment program at the Danvers YMCA offers a "wrap-around" schedule to meet the unique needs of the school age child.

Kindergarten Enrichment builds on children's natural desire to learn new skills and become self-reliant. Getting along with others, sharing, taking turns and working in a group are skills needed to succeed. Our program offers exciting and challenging activities, helping Kindergartners achieve new skills in mind and body. Each child will develop to his/her fullest potential focusing on the four core values of caring, honesty, respect, and responsibility.

Kindergarten Enrichment is more than "babysitting." Each day is carefully planned to achieve a balance between academic skill building and a child's natural desire to explore and play. This program is a positive alternative to morning and/or afternoon television.

Parents without child care needs may wish to enroll their child so that s/he can reinforce academic skills while having fun.

Licensed by the MA Department of Early Education and Care (EEC). Enrollment is limited. We achieve a nurturing environment where every child will feel welcome and grow through their experiences.



Danvers Community YMCA

Where Everyone Belongs!

Kindergarten

Enrichment

Program

Skill Building and Activity

Program for Kindergarten

Children

2010/2011

Licensed by the MA Department of Early Education and Care (EEC)

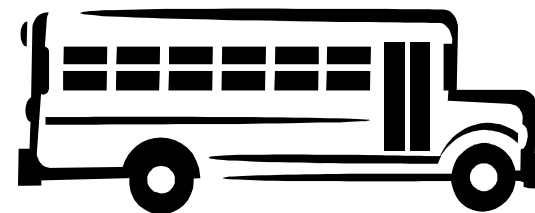

We pick up at Fuller Meadow—Every Monday

Kindergarten Enrichment

At our program, children may enroll around his/her Kindergarten schedule of (one) half day and two full days. Special emphasis is placed on supporting the Danvers and Middleton Public School Curriculum for this grade level. Children will participate in academic learning centers (science, math, language arts) that will reinforce skills being taught at school. Additionally, the program will be balanced with several other activities that may include:

- Story Time
- Arts & Crafts
- Computer Lab
- Gym Time
- Outdoor Time
- Instructional Swim
- Small Group Play
- Special Events & Field trips
- Recreation Swim
- Sports and Games
- Games Room
- Club Activities'
- Reading Stations
- Science
- School Readiness



Transportation will be provided for parents at the Middleton Fuller Meadow School on Monday.

For more information contact:
School Age Program Coordinator
Danvers Community YMCA
34 Pickering Street
Danvers, MA 01923
978-774-2055

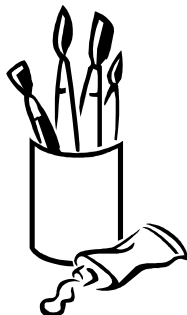

Fees: Kindergarten Enrichment only*

Fees are paid monthly for 1-5 days per week enrollment. Fee includes transportation costs, early release days, holidays, vacation days and school closings due to conferences.

Annual Registration Fee: \$50.00
Per Child (non-refundable)

Annual Kindergarten Membership \$65.00
Per child (mandatory for enrollment)

15% sibling discount

Kindergarten Enrichment 7:30am-2:30pm

Mondays \$20.00/day

Tuesday-Friday \$30.00/day

- SOKC Rates 2:30pm-6:00pm
- Rates TBA

**Total monthly fee determined once child
Receives Kindergarten schedule from school**

**Late fees will be assessed for late payment as
well as late pick up beyond 6:00 PM**

Financial Assistance available upon request.
Child Care Circuit Vouchers Accepted.

Registration Information

Registration for Kindergarten Enrichment opens to the Public the January prior to your child entering Kindergarten. The registration is required to hold your placement for the upcoming September. Purchase of the membership is not necessary until your child's first day at our program.

Holiday, Vacation and School Closing Coverage

Kindergarten Enrichment will be open from 7:30 AM - 6:00 PM on non-major holidays, vacation days and school closing days due to teacher workshops or parent conferences.

Snow Day Coverage



The program is open when Public Schools are closed due to snow. However, we will open at **8:00 AM** to allow for safe travel by staff. The program will remain open until 6:00 PM unless conditions deteriorate. There will be an extra fee for snow day coverage if the closing falls on a non regularly scheduled day for your child.

Optional Opportunities

Children in attendance may choose to enroll in other YMCA programs such as karate, ballet/tap, swimming lessons and any other course offering at the member rate.

Nutritious Snack

Kindergarten Enrichment participates in the MA Department of Education Child Care Food Program. The snacks that we serve meet USDA nutritional standards for school age children.

Lunch



Children are required to provide their own non-perishable lunch and drink on days s/he will attend through the lunch hour. Suggestions for this meal are found in the Parent Handbook.